

Erf/Ptn no	Area (ha)
Likweti Ext 2 (Muluwa Lodge)	
24	14.01
Likweti Ext 1 (Ndhula Lodge)	
25	4.13
Likweti 1234-Ju (Likweti Plains)	
1	1.26
2	1.29
3	1.11
4	1.33
5	1.23
6	1.17
7	1.20
Vergenoeg 570-Ju (Likweti Plains)	
9	1.09
10	1.00
11	1.00
12	1.00
13	1.00
17	1.00
18	1.00
Vergenoeg 570-Ju (Likweti Hills)	
22	1.00
23	1.00
24	1.00
25	1.00
26	1.00
27	1.00
28	1.00
29	1.12
30	1.11
31	1.00
32	1.00
33	1.03
34	1.00
35	1.00
36	1.00
37	1.00
38	1.00
39	1.00
40	1.00
41	1.00
42	1.00
Likweti Ext 3 (Likweti Views)	
26	1.03
27	1.25
28	0.75
29	1.05
30	1.16
31	1.28
32	1.20
33	1.26
34	1.11
35	1.00
36	1.00
37	1.01
38	1.00
39	1.00
40	1.00
41	1.08
42	1.03
43	1.04
44	1.18
45	1.01
46	1.06
47	1.24
48	1.10
49	1.10
50	1.03
51	1.03
52	1.18
53	1.13
54	1.09
55	1.29
56	1.09
57	1.04
58	3.19
Likweti 1234-Ju (Likweti Views)	
11	1.00
12	1.00
13	1.00
14	1.01
15	1.08
16	1.01
17	1.05
18	1.41
19	1.30
20	1.04
21	1.02
22	1.01
23	1.01
24	1.03
25	1.00
26	1.00
27	1.04
28	1.25

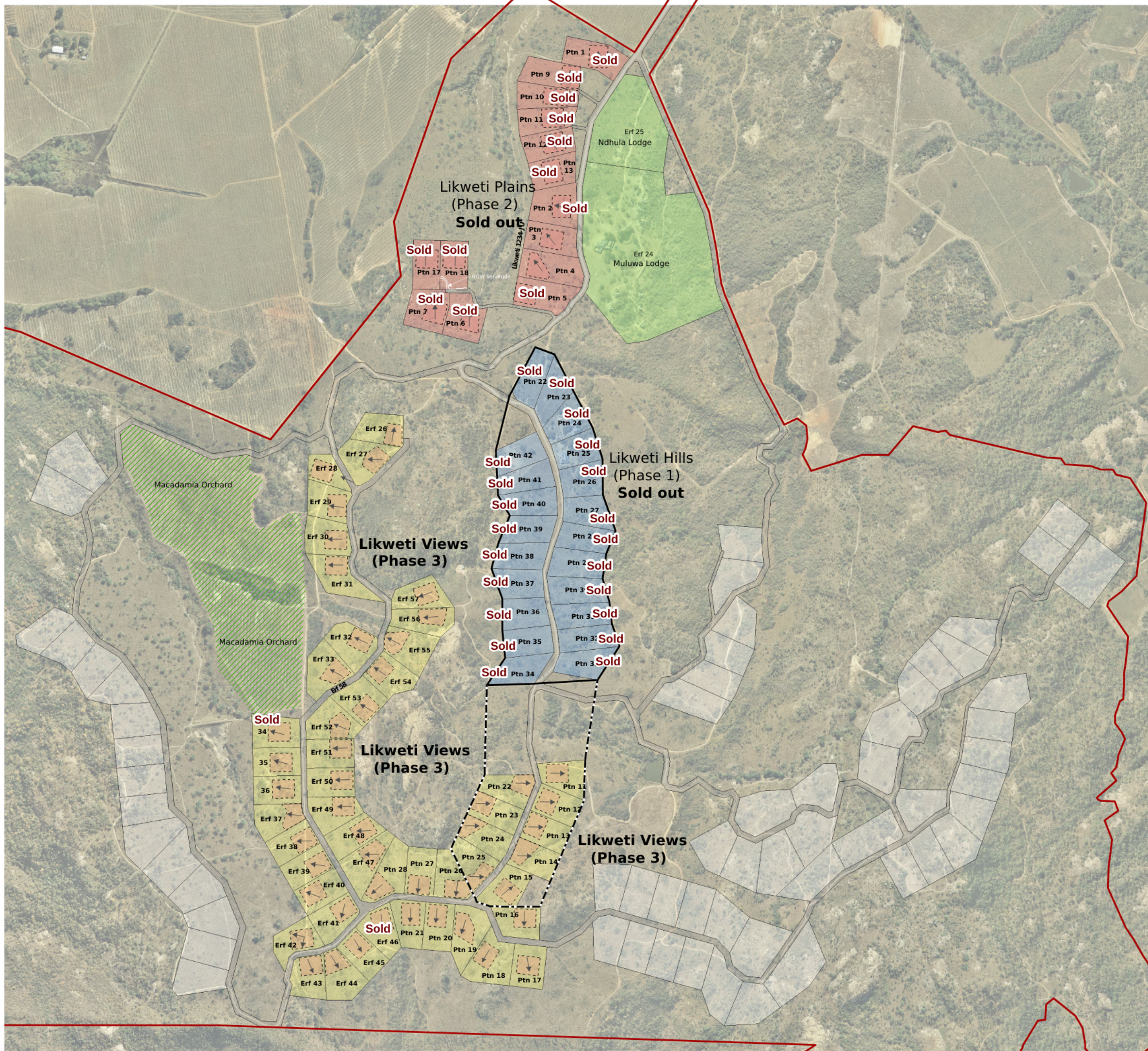

Proposed layout subject to change

- Muluwa and Ndhula Lodges
- Likweti Hills (Phase 1) - Sold out
- Likweti Plains (Phase 2) - Sold out
- Likweti Views (Phase 3) - Now Selling
- Future phases
- Likweti boundaries
- Existing security fence
- Possible security fence extension
- Macadamia Orchard

SCALE: 1:10 000

Drawing Information: 2341_BushveldEstate_26 (v2)
Plan no: March 2021
Date: Mpumalanga